

E&B Products

EB
& **Räuchertechnologien AG** 

Ionsmoke - EB1 – EBLuft

Ionsmoke

- Smoking without fine dust, fast and evenly
- Can be retrofitted to all vertical flow systems

EB1 Controller: Retrofit and Ionsmoke

- The EB1 is retrofittable to all brands
- Modern design with large screen
- Specially for Ionsmoke: Display Live Smoke Density

EBLuft: Data Acquisition 24/7

- Error forwarding
- HACCP Conformity
- Online Updates

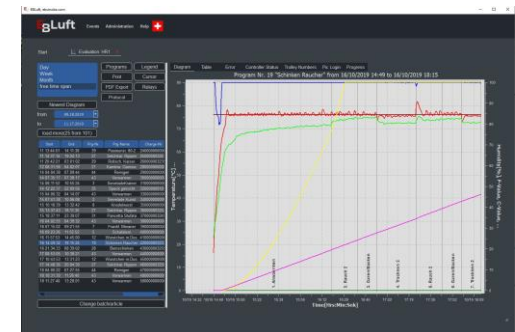

Ionsmoke | Features

Up to **70%**
faster smoking-steps

Retrofittable for
**any vertically
flowing**
smoke house

Keep track of
smoke density
for a consistent high quality

Reducing
98%
less fine dust emissions

Up to
4%
more yield

Regular
energy savings
increases longevity

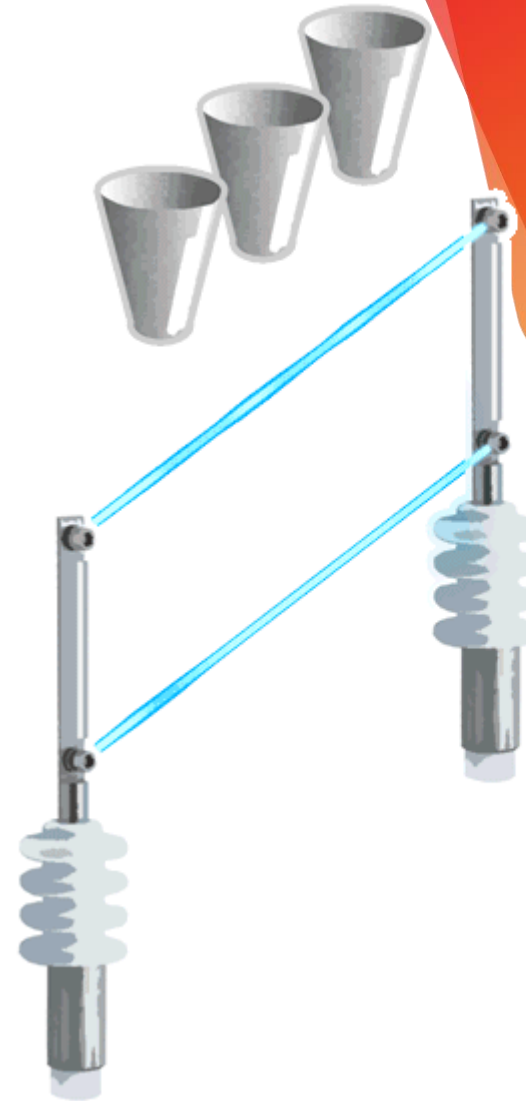

Ionsmoke | Features

EB1 | Features

- Time-controlled
- Core temperature-controlled
- F-value-controlled
- Humidity-controlled
- pH-value-controlled
- Delta-T and E&B cooking
- Time delay
- Adjustable Smoke intensity
- Installation on all brands

EB1 | Features

- 6x Pt100, 4x 4-20mA
- 32 Relays, 10 Optocouplers
- Ionsmoke-Ready
- Remote Support.
- Online Updates.
- 24 months warranty.
- References worldwide.

EBLuft | Features

- HACCP Compatible
- Unlimited amount of Controllers
- Running 24/7
- Print Protocol Automatically
 - Network-Folder or Printer
- Analyze Diagrams unlimited
- Analyze Relays and Errors
- Error Forwarding for Each Controller-Group
- Write and Save Programs
- Programs-Version-History

EB Luft

EBLuft | Data Acquisition

Groups / Controllers	Status	Product number	Product name	Program	Program step	Time	Temperature [°C]	Coretemp. [°C]	Humidity [%]
Smoke and Cook									
SC9000, HR1	⚙️								
SC9000, HR 2	⚙️								
SC9000, HR 3	⚙️								
B1 eb1, lon smoke	⚙️						28.8	0.0	99.8
Platium, Cooking 1	⚙️								
Climate and Ripening									
Cooking Chambers									
Tumbler									

Status
no new errors, no warnings

task
data acquisition

EBLuft | Data Acquisition

Number	Program name	Program step	last change	User	already in controller
1	Kollagendarm	6			yes
2	Servelade Kunst	6			yes
3	ServeladeKrainer	6			yes
4	KrainerEXTRAlang	7			yes
5	Schaldarm	6			yes
6	Schald.piccholi	6			yes
7	Frankf. Meraner	7			yes
8	Knodelwurst	7			yes
9	Bratwurst m.Dus.	4			yes
10	Hauswurst m.Dus.	4			yes
11	Weisswurstm.Dus.	4			yes
12	Wurstchen m.Dus.	7			yes
13	Aufschnitt	5			yes
14	Aufschnitt klein	5			yes
15	Fleischkase	9			yes
16	Leberwurst	3			yes
17	Rohmat. Leberw.	2			yes
18	Schinken Kochen	5			yes
19	Schinken Raucher	8			yes
20	Cotechini	4			yes
21	Kaminw. Gamsw.	20			yes
22	Landjäger	13			yes
23	Metwurst	5			yes
24	Salami	2			yes
25	Auftauen	1			yes
26	Hamburger Speck	14			yes
27	Selchkar. Rippen	6			yes
28	Beinschinken	7			yes
29	Rollsch. Kaiser.	7			yes
30	Rinderschinken	8			yes
31	Pancetta Stufata	8			yes
32	Osterschinken	8			yes
33	Lachs rauchern	13			yes
34	Rohwurst nachrau	20			yes

EBLuft | Data Acquisition

Nr.	Processcode	Total	Working time	Pause	Temp.	Humidity	Coretemp.	F-Value	PH-Value	Feeder	LAN	KLA	Single step
1	Anwaermen	01:30	01:30		76								0
2	Rauch 2	00:20	00:20		76					90			0
3	Garen/Backen	00:15	00:15		76								0
4	Trocknen 2	00:30	00:30		76								0
5	Rauch 2	00:20	00:20		76					90			0
6	Garen/Backen	00:15	00:15		76								0
7	Garen/Backen	00:15	00:15		76		69						0
8	Trocknen 2	00:15	00:15		76								0
9	<not occupied>												0
10	<not occupied>												0
11	<not occupied>												0
12	<not occupied>												0
13	<not occupied>												0
14	<not occupied>												0
15	<not occupied>												0
16	<not occupied>												0
17	<not occupied>												0
18	<not occupied>												0
19	<not occupied>												0
20	<not occupied>												0

EBLuft | Data Acquisition

